

INTERMEDIAN FOREST

City of Stuart

MARTIN COUNTY, FLORIDA

A SUBDIVISION OF THE SOUTHEAST QUARTER OF THE SOUTHEAST QUARTER, SEC., 4, T 38 S, R 41 E, LESS THE WEST 495 FEET.

NOV 2 3 22 PM '59 72556

THIS PLAT FILED FOR RECORD AT 3:22 PM THIS 12th DAY OF November A.D., 1959 AND RECORDED IN PLAT BK 3, PAGE 126 IN THE OFFICE OF THE CLERK OF THE CIRCUIT COURT MARTIN COUNTY, FLORIDA.
CLERK OF THE CIRCUIT COURT Dorothy Pierce
By Gradula Arnold, D.C.
FILE NO. 72556

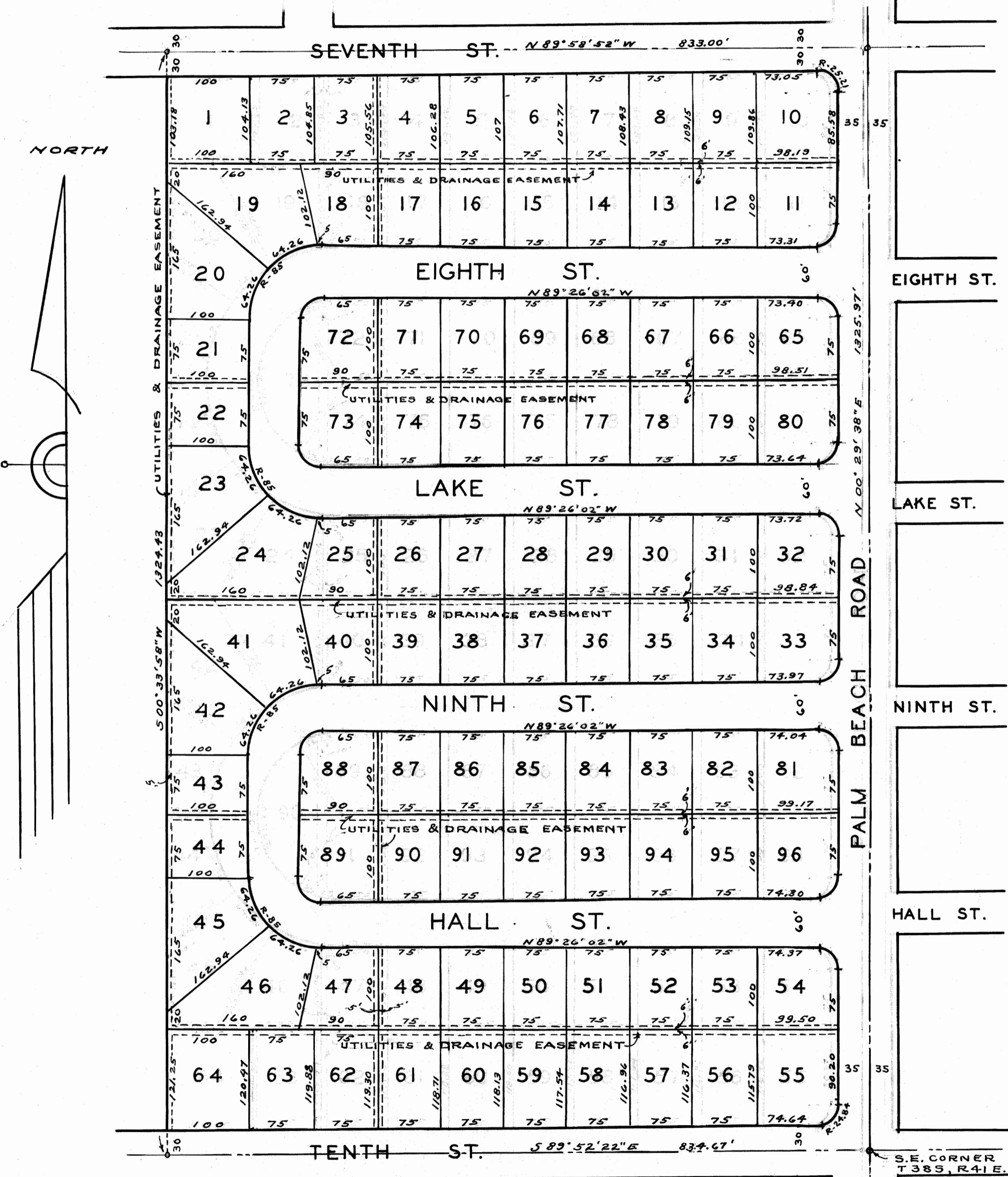
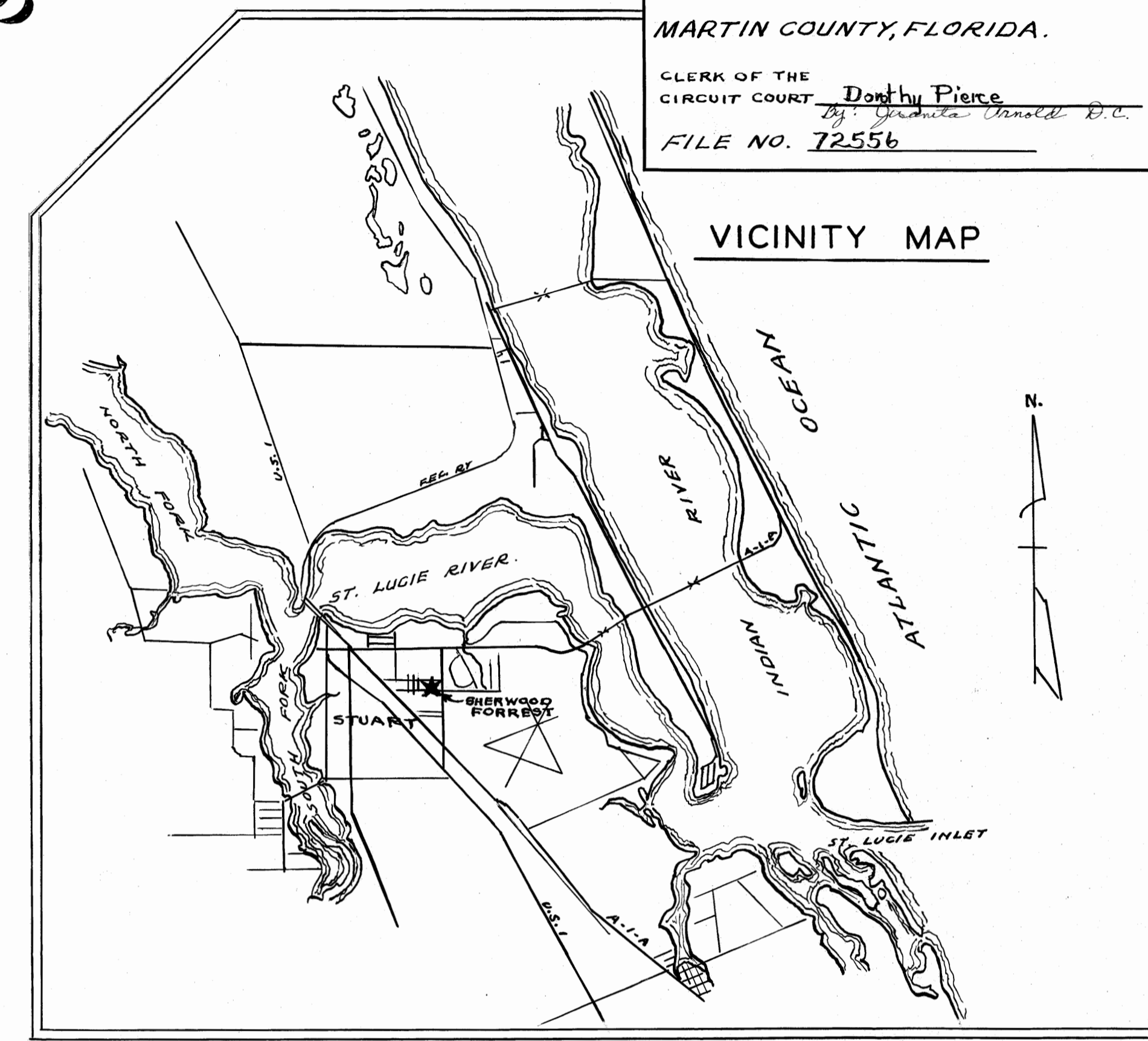

SCALE 1" = 100'

DEDICATION STATE OF FLORIDA COUNTY OF MARTIN

KNOW ALL MEN BY THESE PRESENTS that John B. Gregory, Jr., Trustee for the owners of the tract of land, shown and described on the attached plat, as in Official Record Book 9, Page 153, Public Records of Martin County, Florida, has caused said land to be surveyed and subdivided as shown hereon and does hereby dedicate, to the perpetual use of the public, the streets and roads shown hereon.
IN WITNESS WHEREOF I have hereunto set my hand and seal this 11 day of July, A.D., 1959.

Witness Alma K. Cox John B. Gregory, Jr.
WITNESS TRUSTEE
William M. Dehon
MORTGAGEE
Betty Morgan Dehon
MORTGAGEE

ACKNOWLEDGEMENT STATE OF North Carolina COUNTY OF Transylvania

Before me this day personally appeared Arthur M. Dehon and Betty Morgan Dehon, and acknowledged to and before me that they joined in the foregoing dedication of plat for the uses and purposes therein stated.
Witness my hand and official seal at Reverend, NC. this 11 day of July, 1959.
Alma K. Cox
NOTARY PUBLIC
MY COMMISSION EXPIRES November 28, 1960

ACKNOWLEDGEMENT STATE OF FLORIDA COUNTY OF BROWARD

Before me this day personally appeared John B. Gregory, Trustee, well known to me to be the person who executed this instrument and who acknowledged to and before me that he executed the same for the uses and purposes hereon stated or otherwise indicated, in behalf of the owners of the tract of land shown and described hereon.
Witness my hand and official seal at Fort Lauderdale, Broward County, Florida, this 22nd day of October, A.D., 1959.

Witness Ethel Fecas
NOTARY PUBLIC
My commission expires May 1, 1960

CERTIFICATE STATE OF FLORIDA COUNTY OF MARTIN

I HEREBY CERTIFY that the attached plat is a true and correct representation of a survey, made under my direction, and that said survey is accurate, to the best of my knowledge and belief, and that permanent reference monuments have been placed as prescribed by law.
James E. Brock
REGISTERED LAND SURVEYOR
FLORIDA CERTIFICATE NO. 688

Subscribed and sworn to before me this 12th day of Nov, A.D., 1959 at Stuart, Martin County, Florida.
Ralph Hartman, Jr.
NOTARY PUBLIC
My commission expires April 14th 1963

STAFFORD & BROCK
CIVIL ENGINEERING - SURVEYING
MAPPING - PRINT REPRODUCTIONS
334 East Fourth Street,
STUART, FLORIDA.

APPROVED City of Stuart
BOARD OF CITY COMMISSIONERS
John W. Crowder
Nov 10, 1959 City Manager

NOTE:
B - Symbol for permanent reference monument.
Bearings refer to the true meridian.
Radius of all returns 25' except as noted.